C inst

All You Fascists Bound To Lose
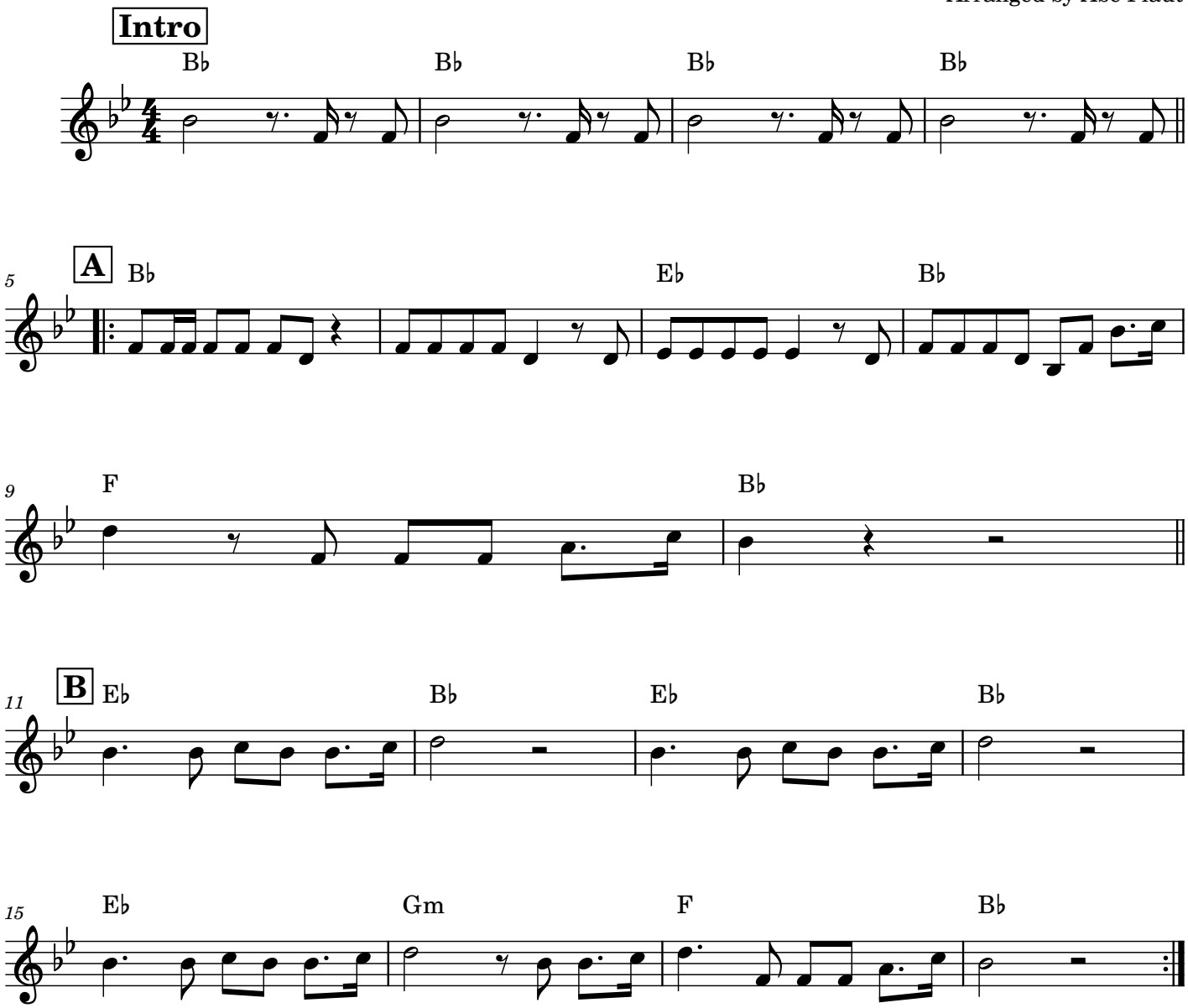
Woody Guthrie / Billy Bragg
Arranged by Abe Plaut