Ghost Town

C Melody

The Specials (Arr. Geoff Lee)

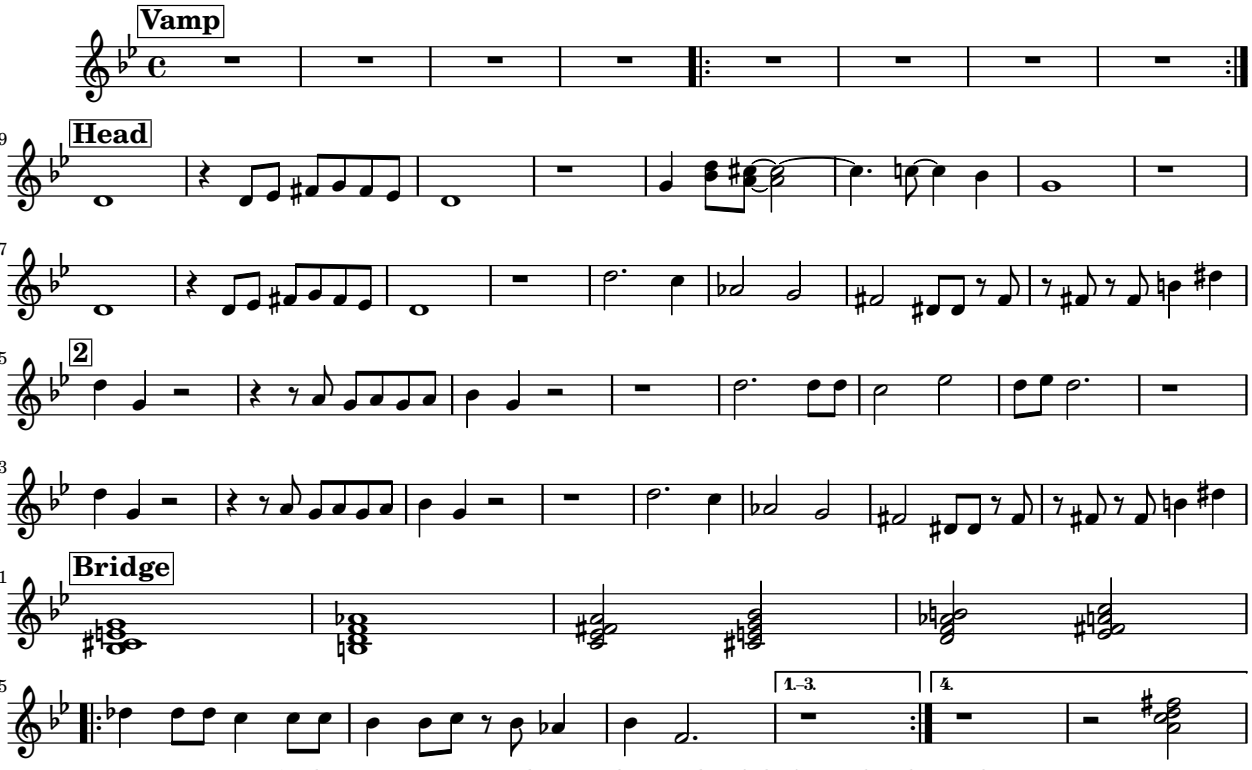

Default Form: Vamp, Head, 2, Head, 2, Bridge, Solos/Drum break, Head, 2

4/26/2015