In Concert G for C instruments and singers

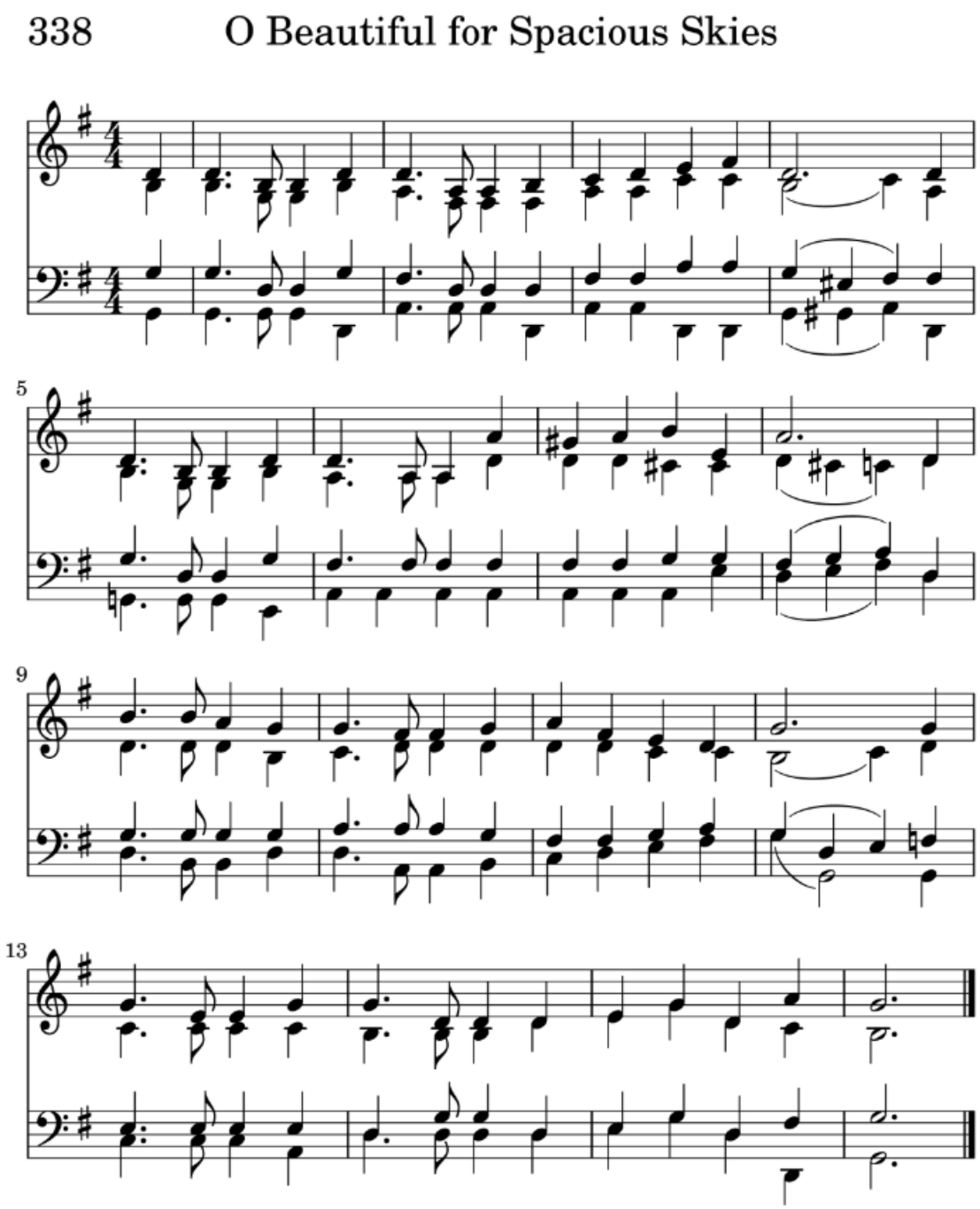

In A major for B-flat instruments

338 O Beautiful for Spacious Skies

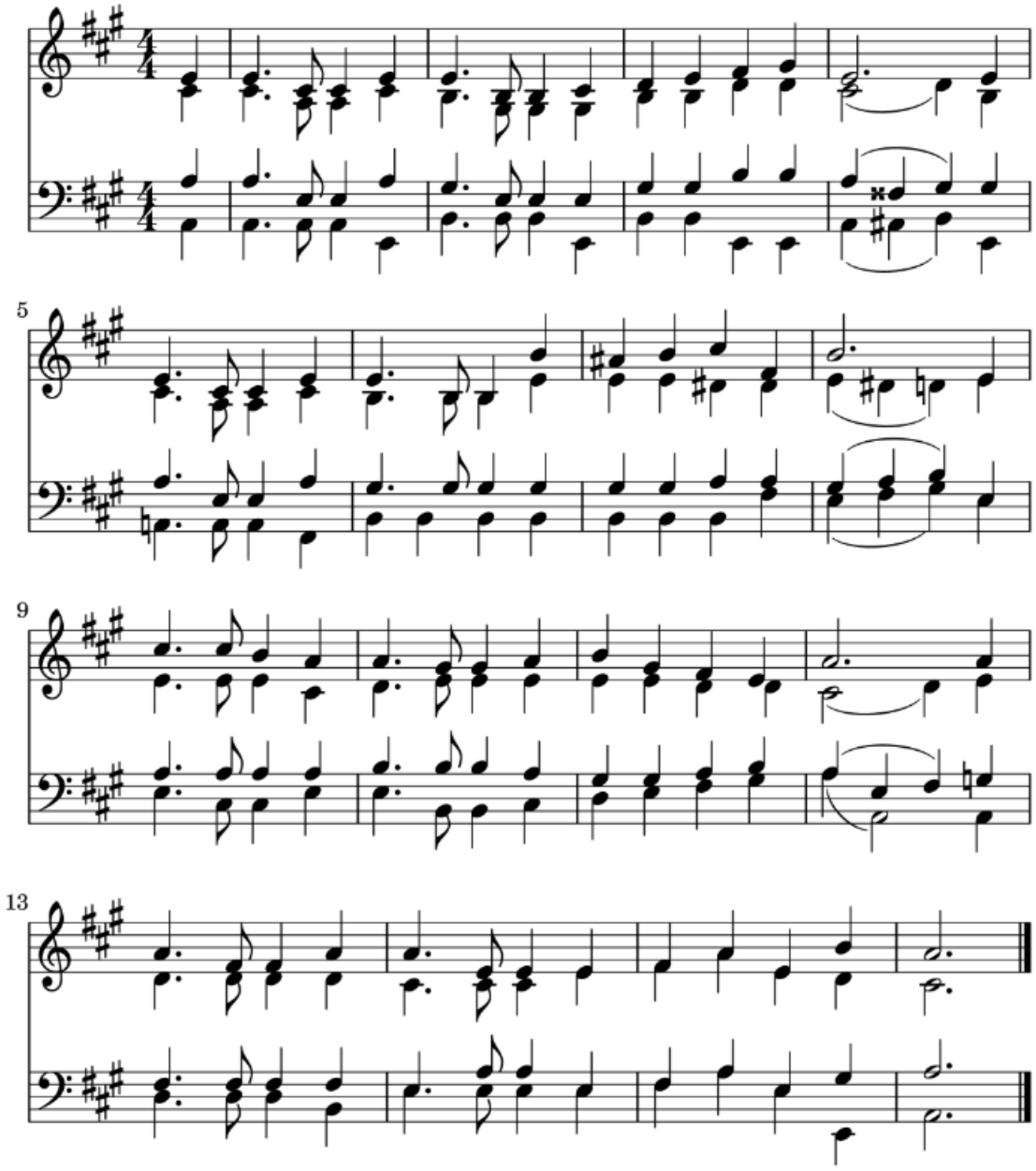

In E Major for E-flat instruments

338 O Beautiful for Spacious Skies

